

Written dimensions on these drawings shall have precedence over scaled dimensions. Contractor shall verify and be responsible for all dimensions and conditions on the job. Scott + Cormia Architecture and Interiors, LLC must be notified immediately in writing of any variation from the dimensions and conditions shown on these drawings. Field verify all conditions prior to laying out or fabricating associated work. Bring to the architect's attention any deviation from designed conditions and field conditions prior to ordering materials and installing work, and cooperate with architect to modify such conditions at no additional cost to the owner, architect or architect's consultants. Shop details must be submitted to the architect's office and reviewed by the architect prior to ordering materials, fabrication and delivery to the job site, unless otherwise noted. Scott + Cormia Architecture and Interiors, LLC reserves the right to modify these drawings without notice. Scott + Cormia Architecture and Interiors, LLC in the event of unauthorized use of these documents by a third party, the third party shall hold Scott + Cormia Architecture and Interiors, LLC harmless and agrees to remunerate Scott + Cormia Architecture and Interiors, LLC for such use in an amount equal to the original fee for the original documents, plus legal fees, court costs, collection fees and other costs.
 3/19/2015 5:04:34 PM

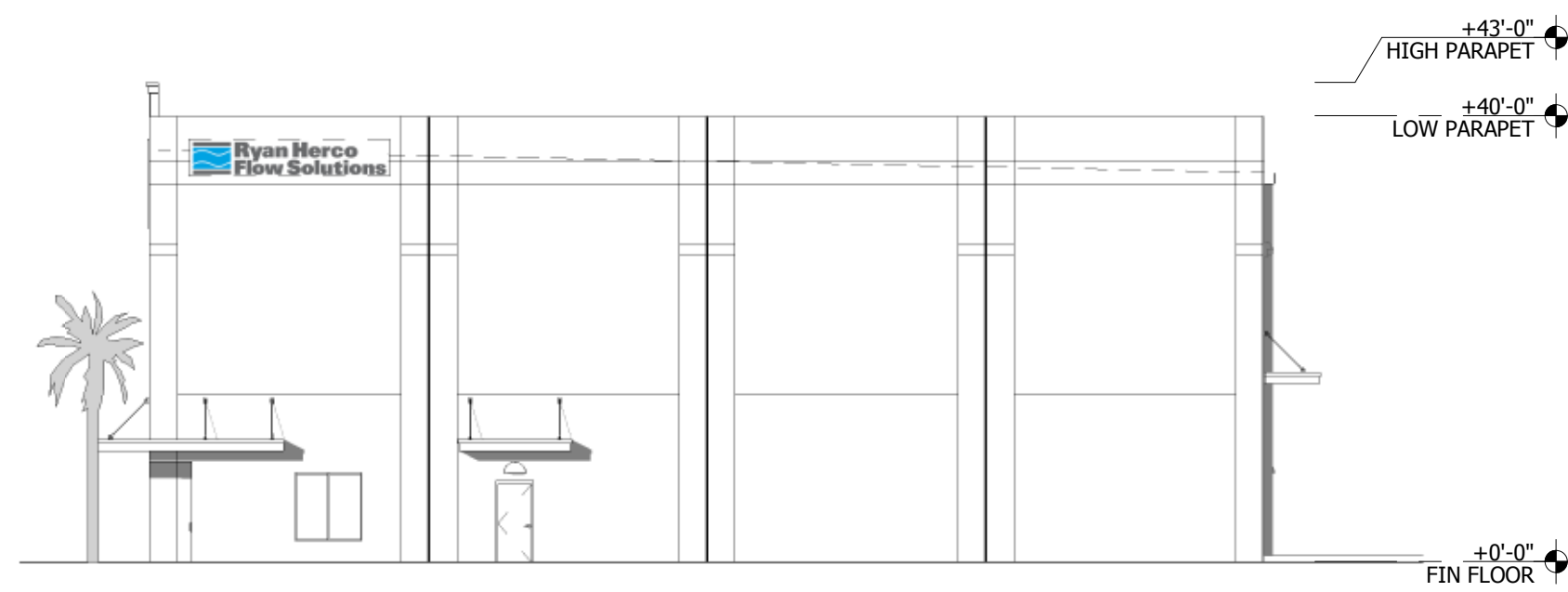

4 EAST ELEVATION
 SCALE: 1/16" = 1'-0"

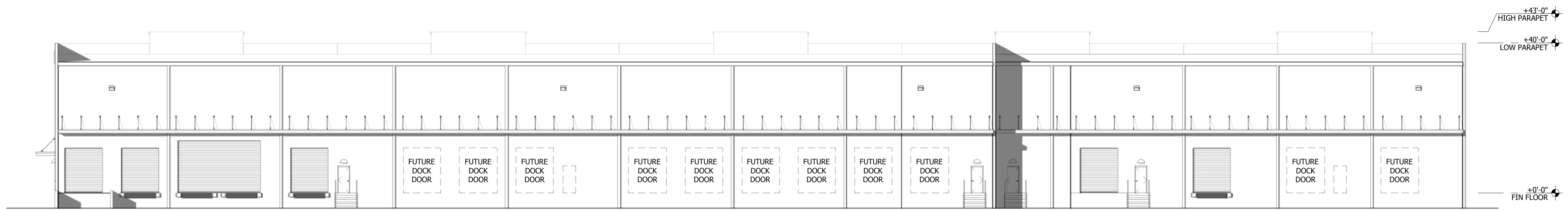
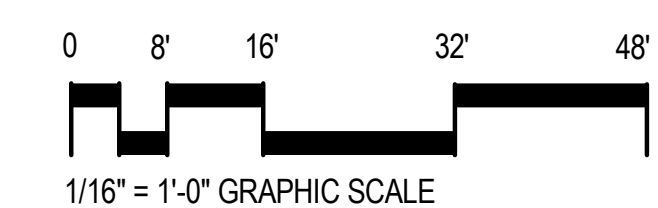

3 NORTH ELEVATION
 SCALE: 1/16" = 1'-0"

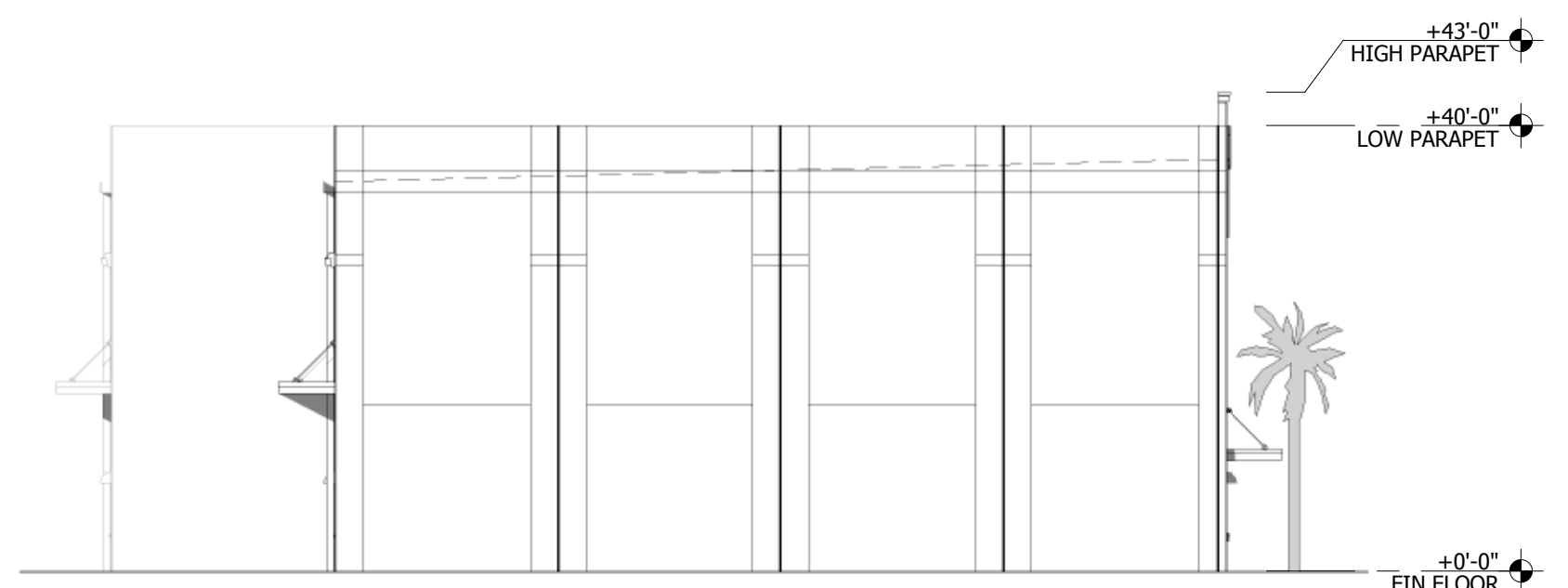

2 WEST ELEVATION
 SCALE: 1/16" = 1'-0"

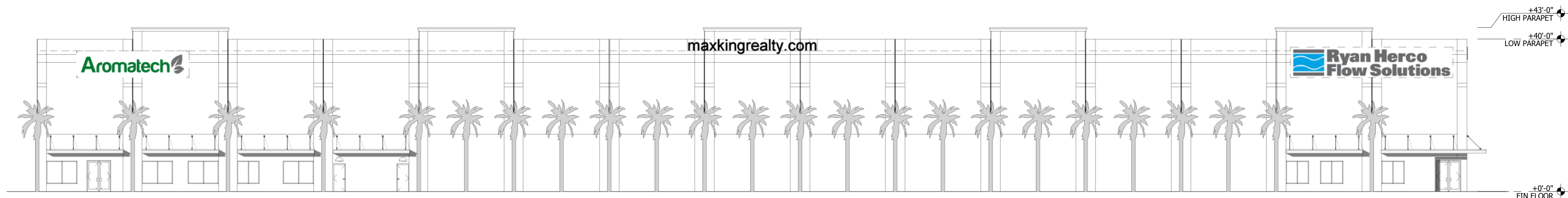

1 SOUTH ELEVATION - MCCOY ROAD
 SCALE: 1/16" = 1'-0"

project

AIRPORT ACRES SHELL BUILDING

MCCOY ROAD
 ORLANDO, FL 32822

client approval

CLIENT: _____
 DATE: _____

SIGNATURE COORDINATES CLIENT REVIEW AND APPROVAL OF CHANGES AS SHOWN

seal

Matthew D. Cormia, AIA
 FL. REG. # AR92227
 2015 MAR 23

submissions

S#	DATE	DESCRIPTION
1	2015 MAR 23	TRC SUBMITTAL

drawing info

PROJECT # : 15011
 DRAWN BY : JK, SS
 CHECKED BY : MDC
 ISSUE DATE : 2015 MAR 23

sheet number

EXTERIOR ELEVATIONS